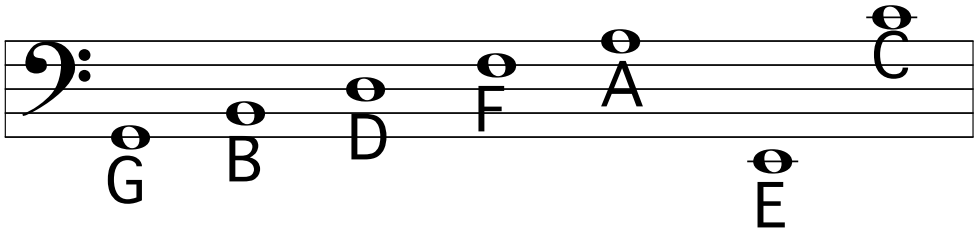

Pencil in the letter names above these notes

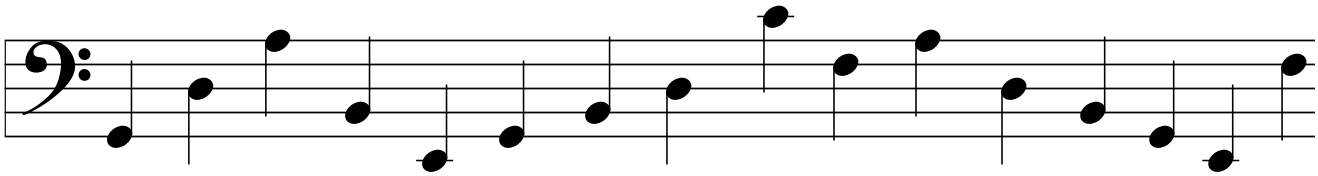

These notes are called _____ and are worth __

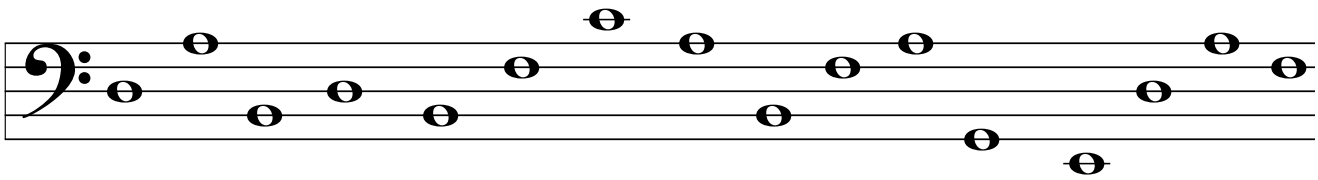

These notes are called _____ and are worth __

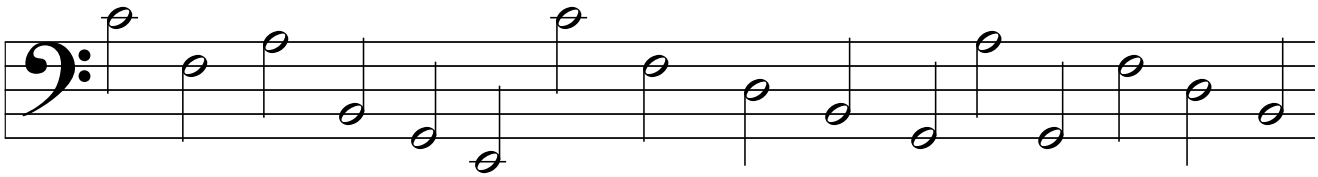

These notes are called _____ and are worth __

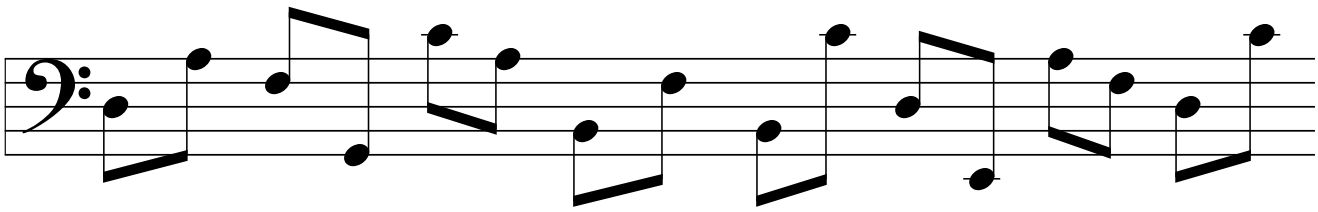

These notes are called _____ and are worth __

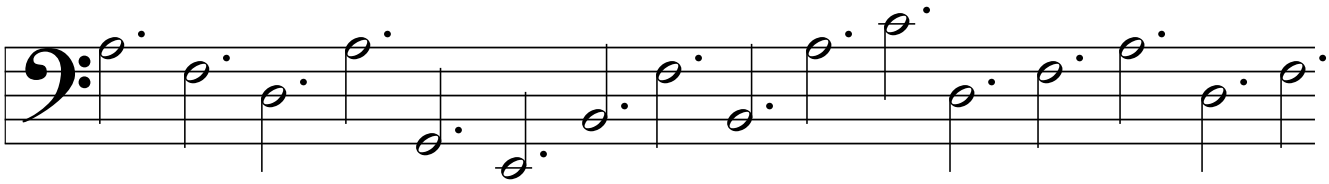

These notes are called _____and are worth __